

BUILDING SQUARE FOOTAGE	
BASEMENT	1,294
GROUND FLOOR	10,921
MEZZANINE	2,716
FIRST FLOOR	10,657
SECOND FLOOR	4,538
TOTAL	30,126

BASEMENT FLOOR PLAN

GROSS SQUARE FEET
1,294
BLDG. TOTAL: 30,126 S.F.

REVISION DATES	
07-31-1995	09-27-1999
08-12-1997	04-30-2013
04-23-1999	
WSU FILE NO.	0057_R01

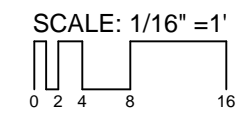

THERMAL - FLUIDS RESEARCH BUILDING

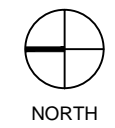

BLDG. NO.
57
SHEET NO.
R-1

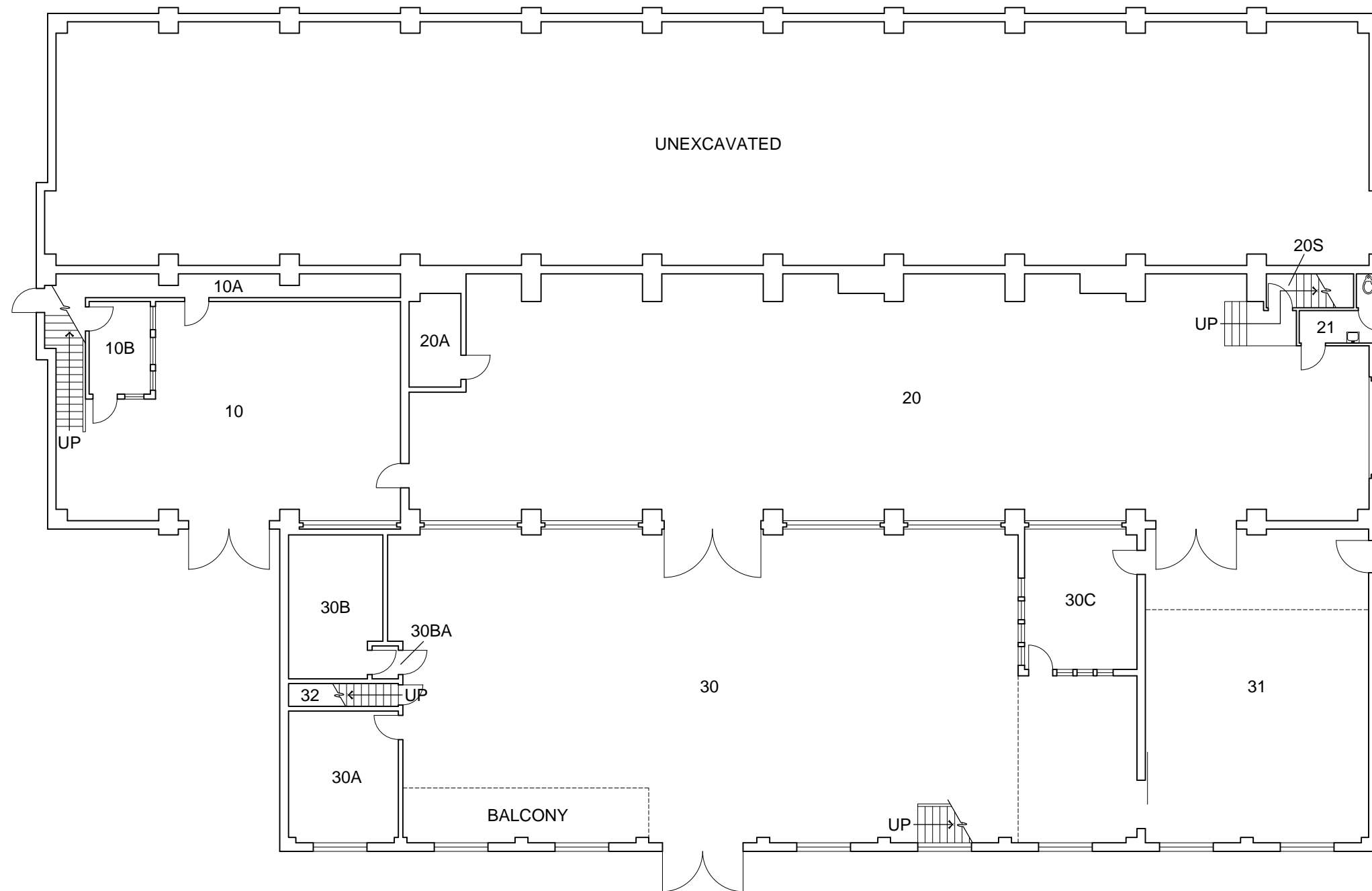

GROUND FLOOR PLAN

GROSS SQUARE FEET 10,921	REVISION DATES		SCALE: 1/16" = 1' 	THERMAL - FLUIDS RESEARCH BUILDING	 NORTH	 WASHINGTON STATE UNIVERSITY	BLDG. NO.
	BLDG. TOTAL: 30,126 S.F.	WSU FILE NO. 0057_R02					57
							SHEET NO. R-2

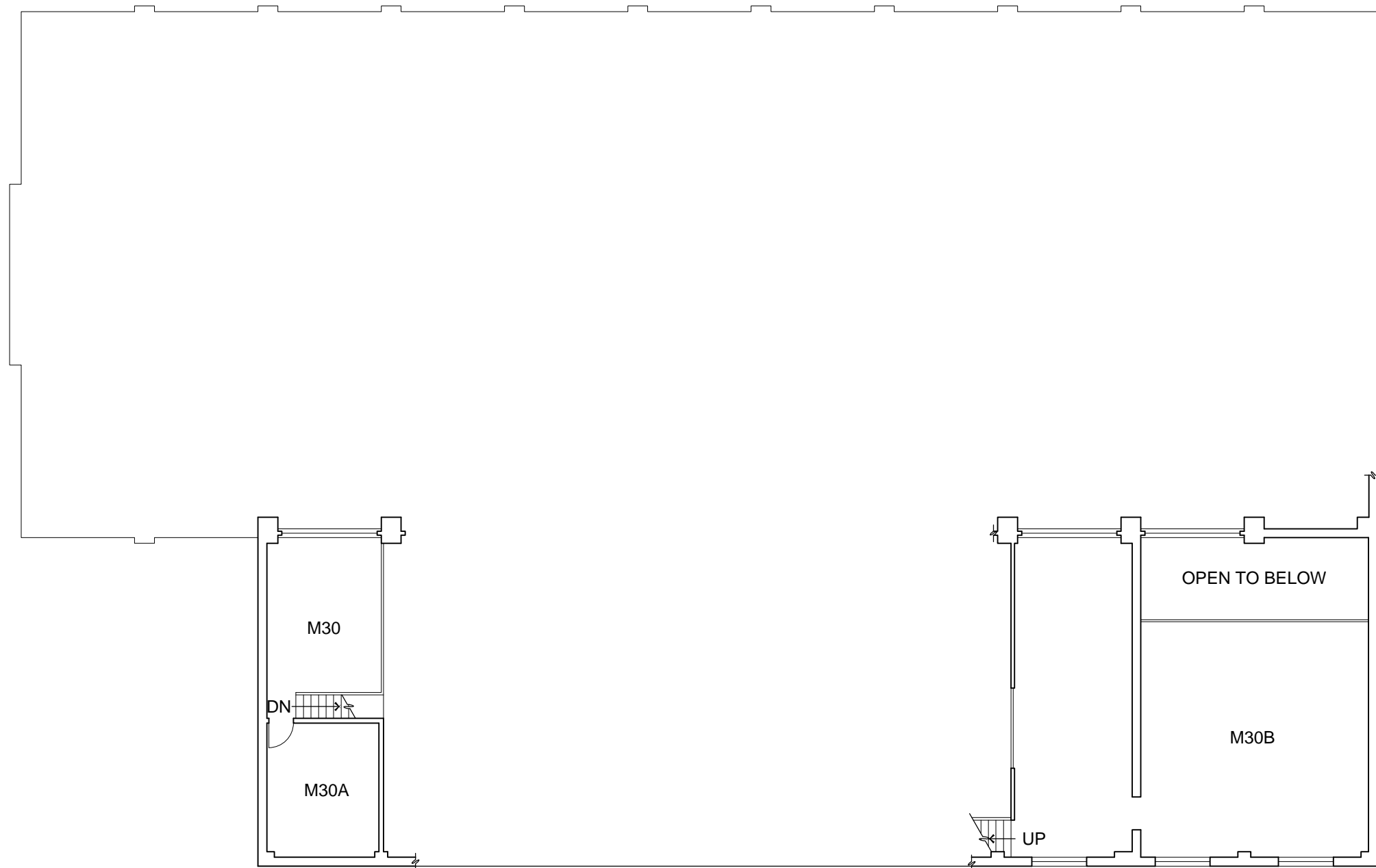

MEZZANINE FLOOR PLAN

GROSS SQUARE FEET 2,716	REVISION DATES		SCALE: 1/16" = 1' 	THERMAL - FLUIDS RESEARCH BUILDING	 NORTH	 WASHINGTON STATE UNIVERSITY	BLDG. NO.
	BLDG. TOTAL: 30,126 S.F.	07-31-1995 09-27-1999 08-12-1997 04-30-2013 04-23-1999					WSU FILE NO. 0057_R03
							SHEET NO. R-3

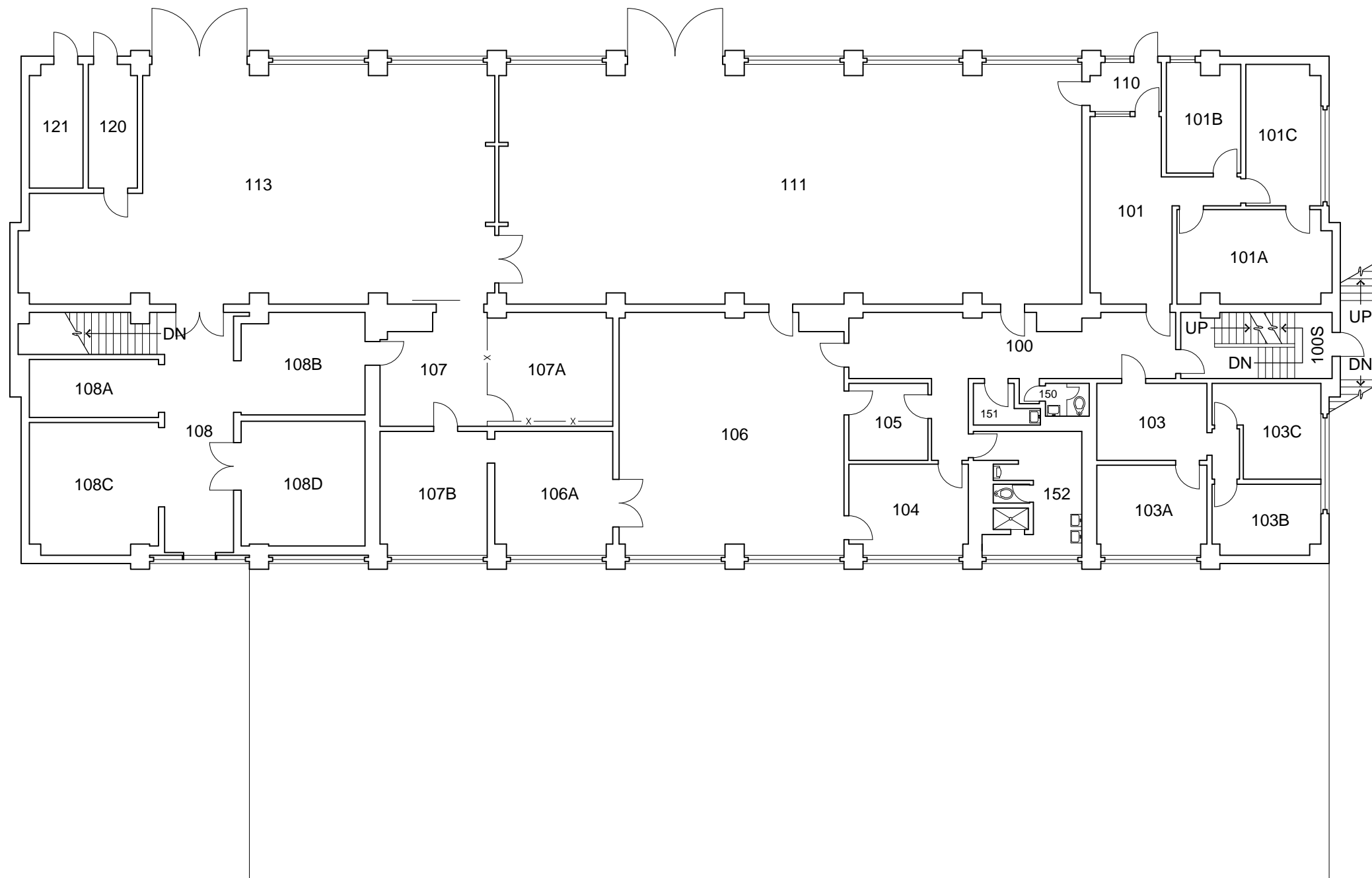

FIRST FLOOR PLAN

GROSS SQUARE FEET

10,657

BLDG. TOTAL: 30,126 S.F.

REVISION DATES

07-31-1995	09-27-1999
08-12-1997	12-13-2001
04-23-1999	04-30-2013

WSU FILE NO. 0057_R04

SCALE: 1/16" = 1'

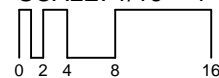

THERMAL - FLUIDS RESEARCH BUILDING



NORTH



BLDG. NO.

57

SHEET NO.

R-4

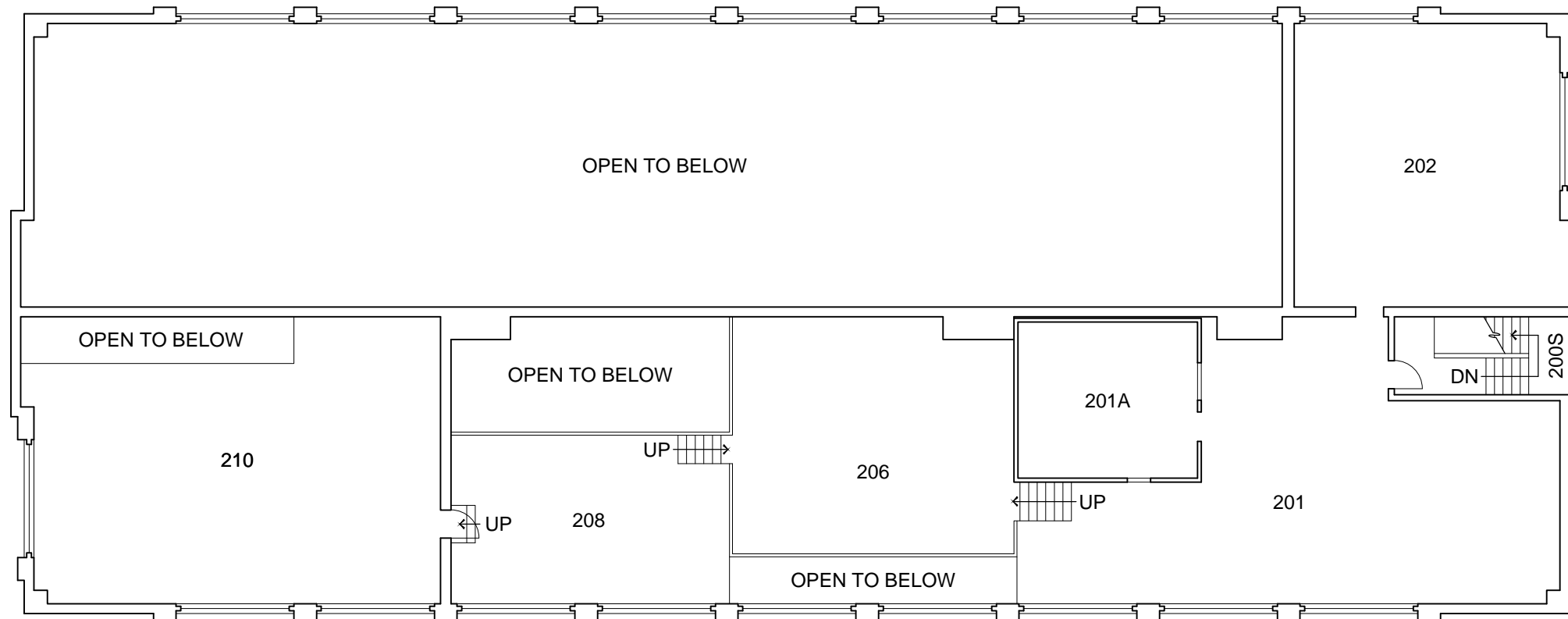

SECOND FLOOR PLAN

GROSS SQUARE FEET 4,538	REVISION DATES		SCALE: 1/16" = 1' 	THERMAL - FLUIDS RESEARCH BUILDING	 NORTH	 WASHINGTON STATE UNIVERSITY	BLDG. NO. 57		
	BLDG. TOTAL: 30,126 S.F.	<table border="1"> <tr> <td>07-31-1995</td> <td>09-27-1999</td> </tr> <tr> <td>08-12-1997</td> <td>09-05-2002</td> </tr> <tr> <td>04-23-1999</td> <td>04-30-2013</td> </tr> </table>						07-31-1995	09-27-1999
07-31-1995	09-27-1999								
08-12-1997	09-05-2002								
04-23-1999	04-30-2013								